

Elevation

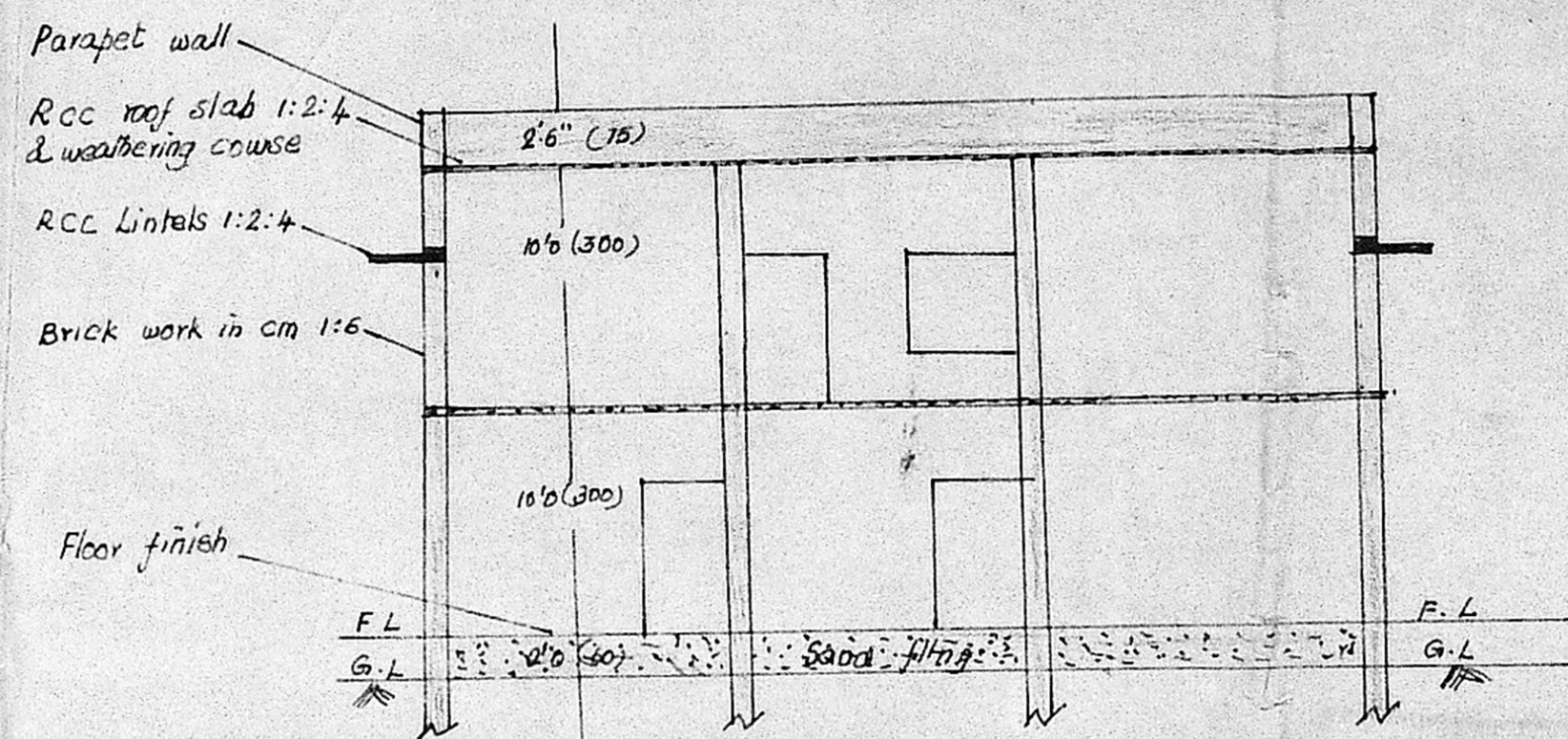

Section A-A

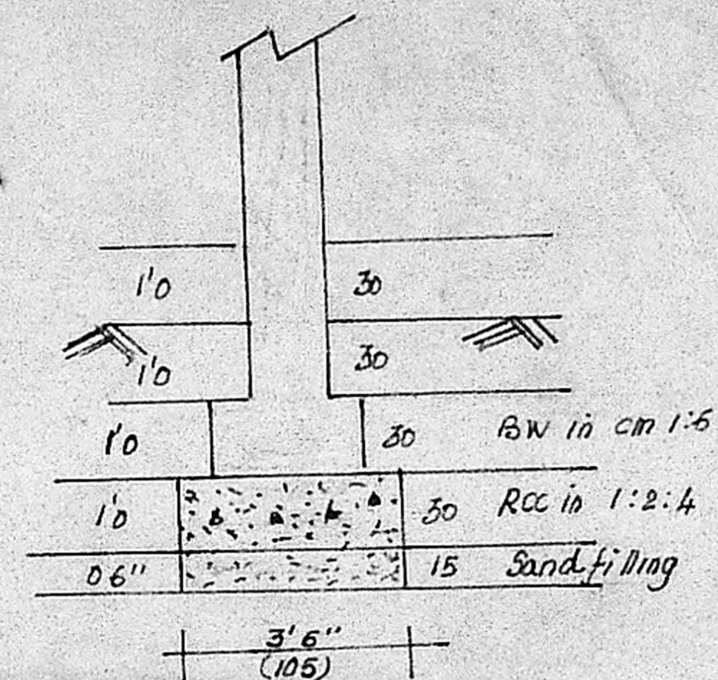

Details of foundation

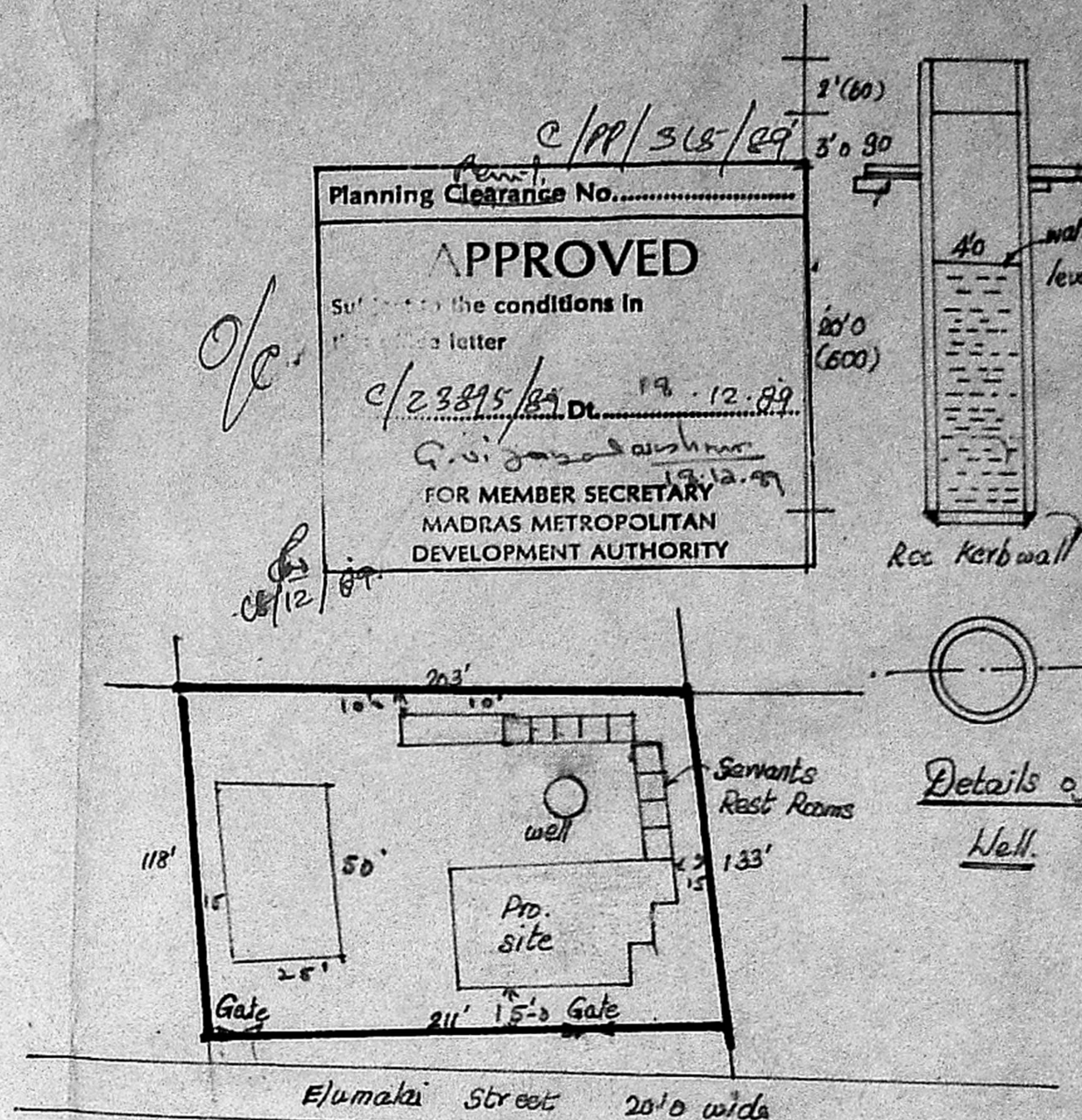

Site plan (Scale 1"=66'0")

- Specifications**
1. PCC 1:5:10 using 40 mm granite jelly in foundation & flooring
 2. Brick work in cm 1:6
 3. RCC in 1:2:4 using 20 mm blue metal
 4. All plastering work in cm 1:4
 5. All wood works in best Indian Teak
 6. All white & colour washing in good shell lime

Scale : 1"=8'0" (1:100)

- Schedule of joinery**
- D. Door 3'6" x 6'6" (105 x 195)
 - D₁ Door 2'6" x 6'6" (75 x 195)
 - W Window 3'0" x 4'6" (90 x 135)
 - W₁ window 4'0" x 4'6" (120 x 135)
 - W₂ window 4'0" x 6'0" (120 x 180)
 - V ventilator 2'6" x 1'6" (75 x 45)
 - R.S. Rolling shutters 18'0" (360 x 300)

Reference:
Proposed Road Boundary

Proposed Building plan for Social Service Centre, Madras, in S. No. 107 7A, 7B Vandalur village, Chinglepet Dist.

Plot area : 2550 M²
Plinth area

Dr. William Evans
M.S., M.A., M.P.
Founder-Liturgist
SOCIAL SERVICE CENTRE
MADRAS

W. G. S. Srinivasan
D. K. M. Srinivasan
Civil Engineer & Surveyor
Licence No. 1077 of 1951 (1077)
12, Balaiah Road, Madras-14.
Licensed Surveyor

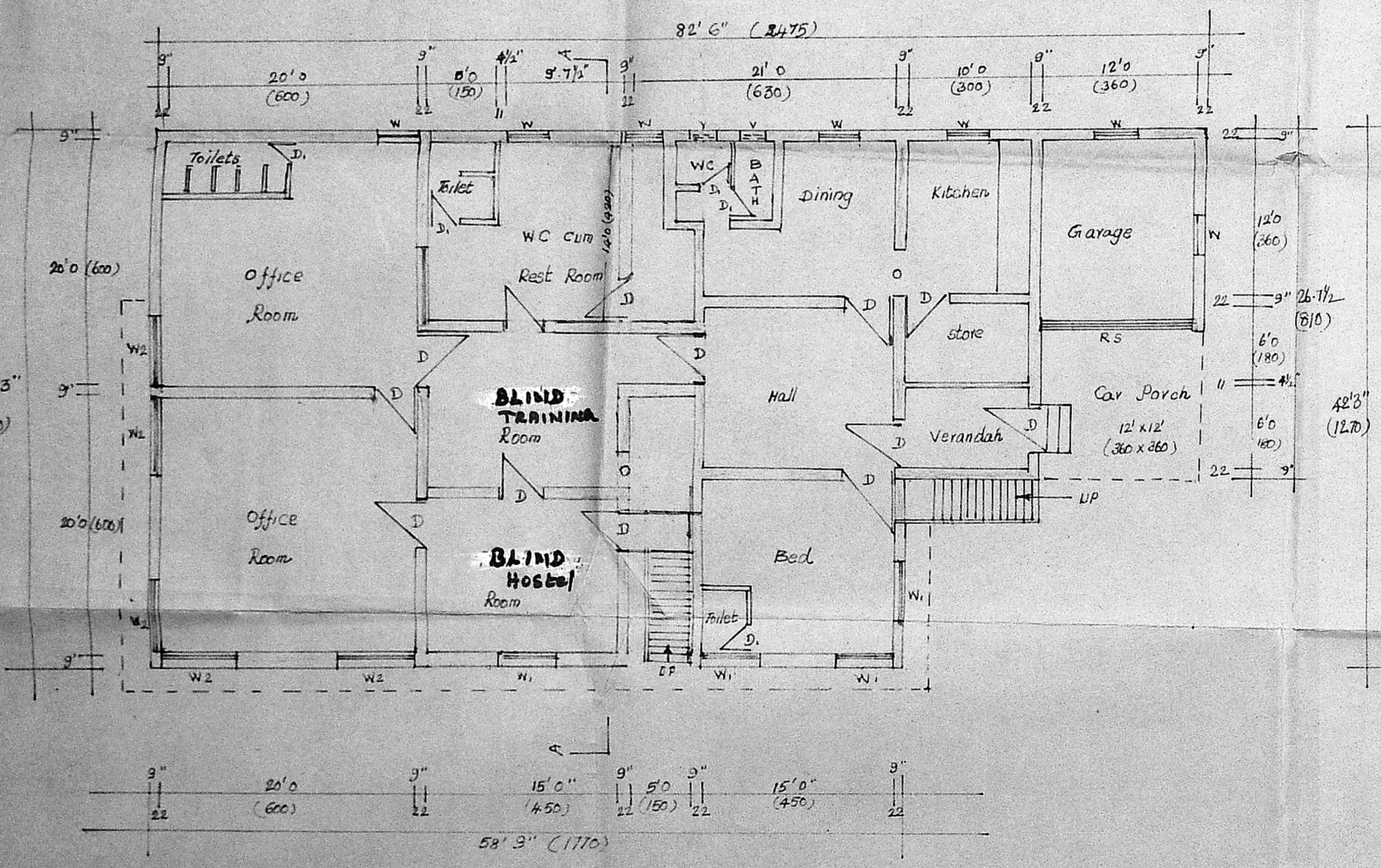

Ground Floor Plan.

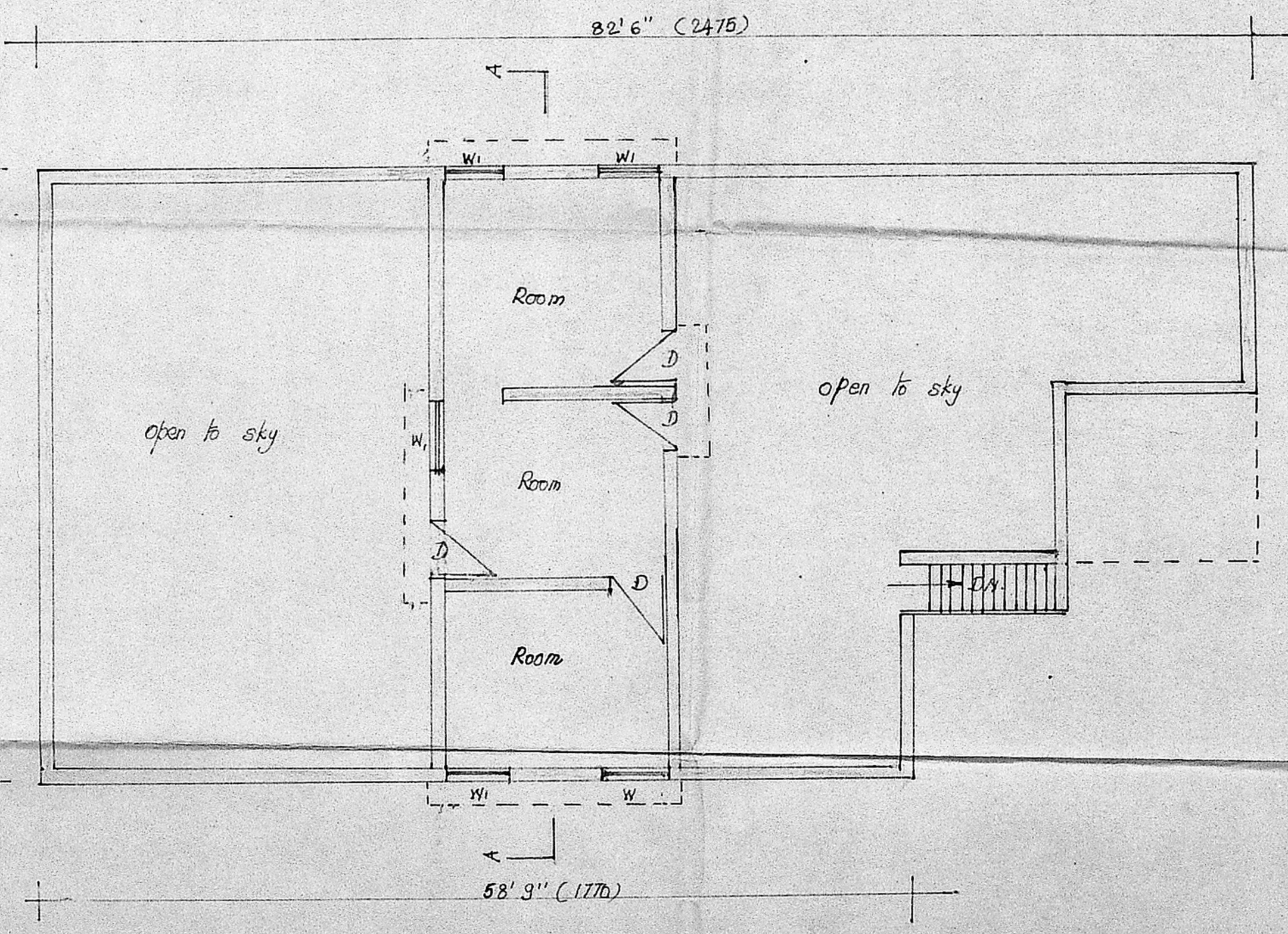

First Floor Plan.

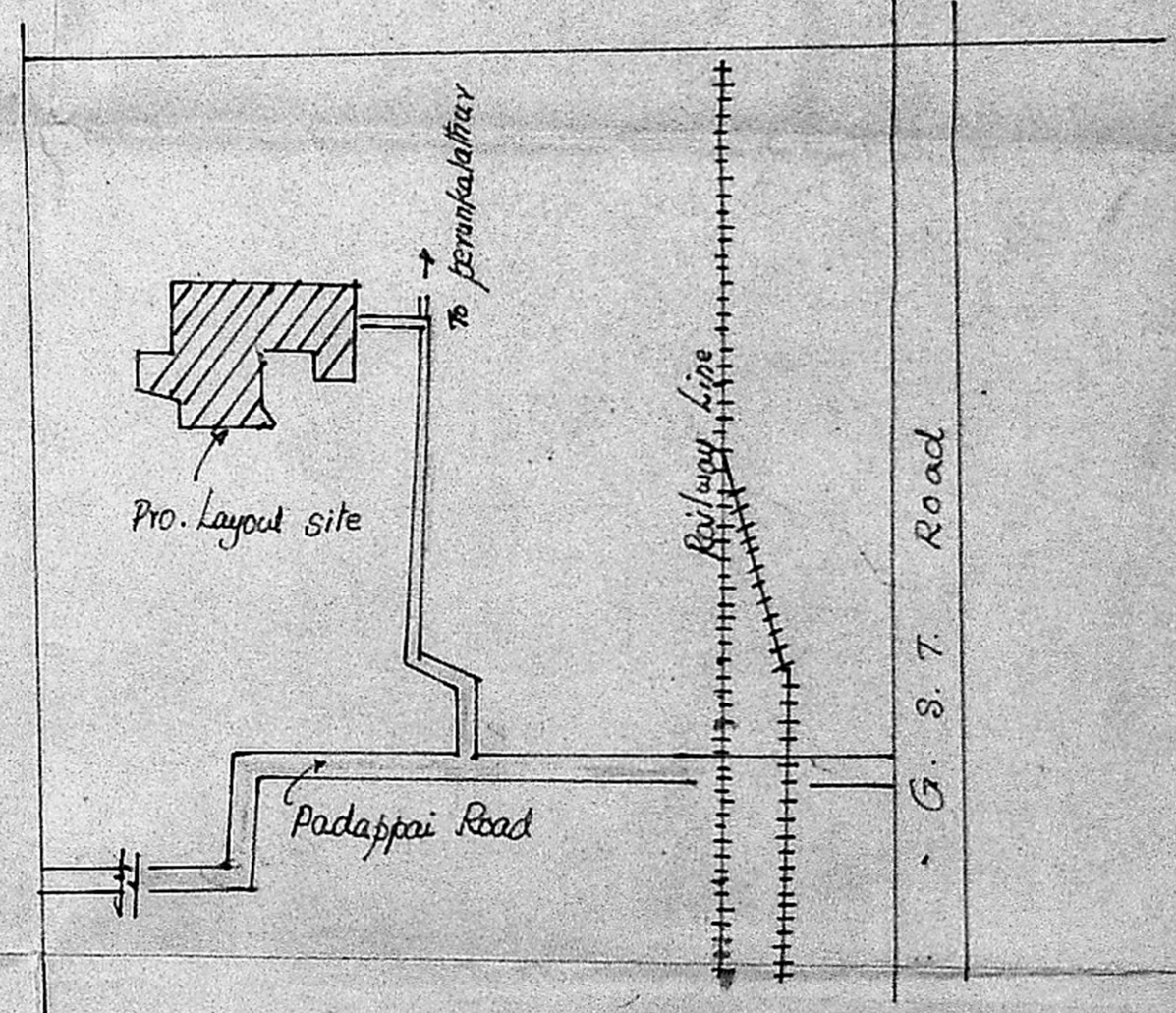

Key Plan (not to scale)